Mrs Meg Jamieson of Roadside Cottage
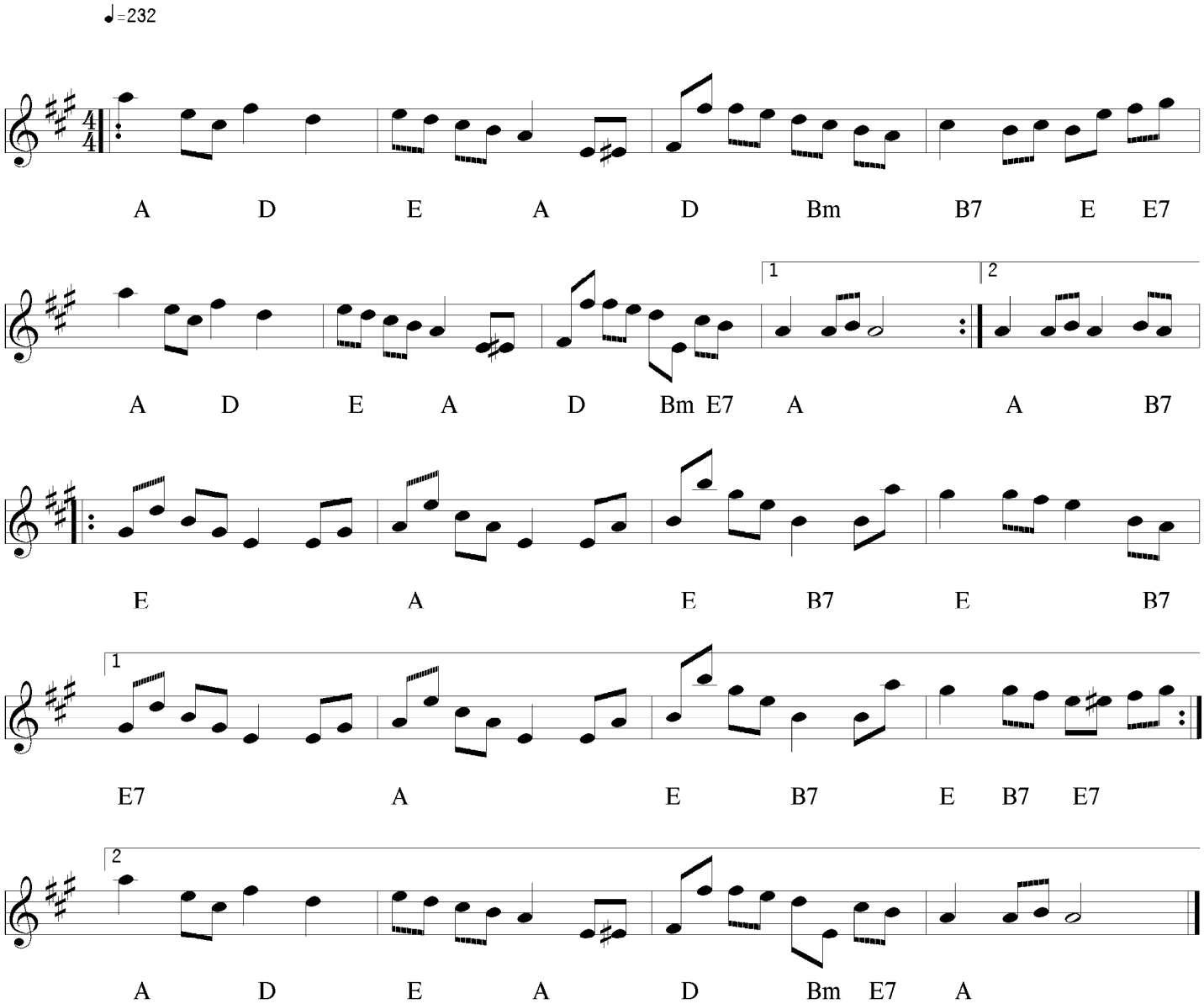
Ronnie Jamieson